

# MERTON

Enriching lives with inspiring spaces.

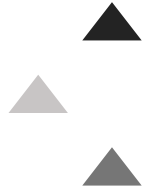

Total Width: 12m<sup>2</sup>

Total Depth: 19.7m<sup>2</sup>

Living: 159.3m<sup>2</sup>

Garage: 40.2m<sup>2</sup>

Alfresco: 27.9m<sup>2</sup>

Porch: 3.7m<sup>2</sup>

**TOTAL: 359m<sup>2</sup>**

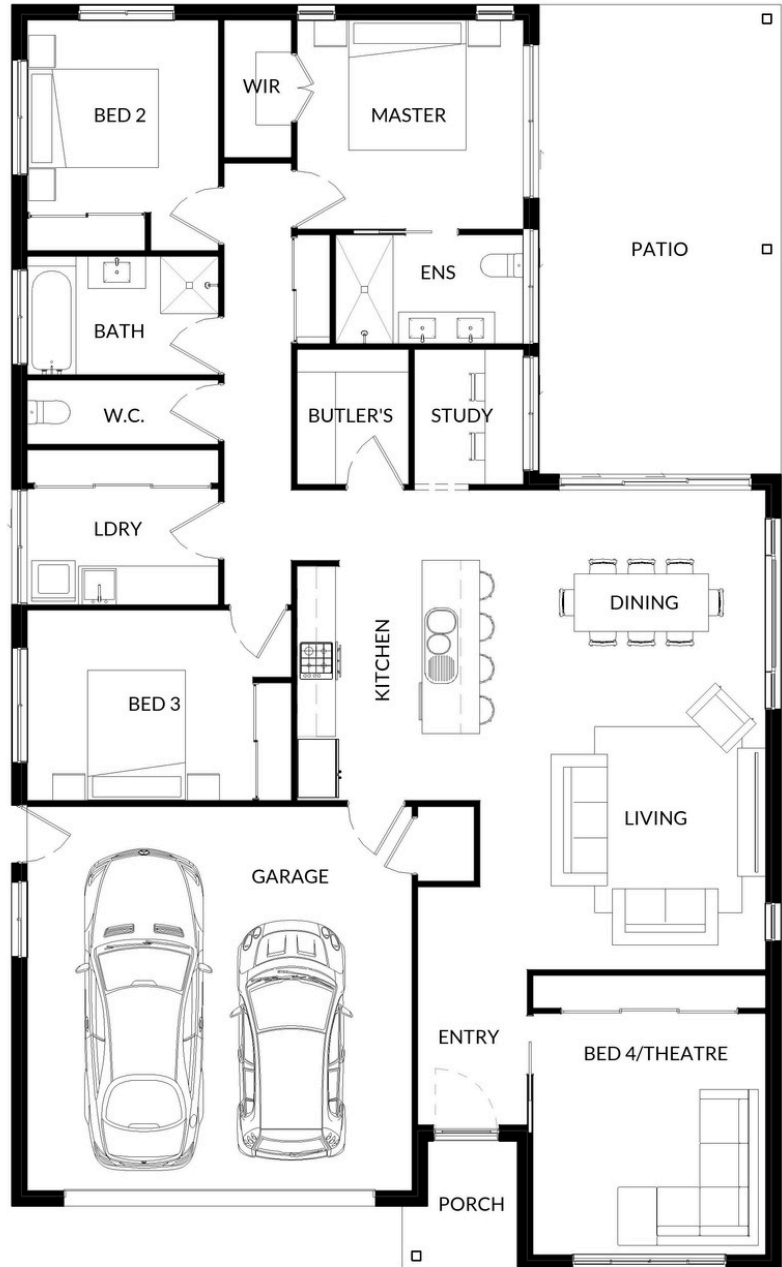

**crown**  
BUILDING / CONSTRUCTION

0419 235 430  
info@crownconstructions.com.au  
24-30 Osboldstone Road,  
Wangaratta, VIC

\*All home designs and related materials provided by Crown Building and Construction are the exclusive property of Crown Building and Construction. Unauthorised copying, reproduction, distribution, or use of these plans, in whole or in part, without express written permission from Crown Building and Construction, is strictly prohibited. All rights reserved. Crown Building and Construction retains full ownership of all intellectual property associated with these plans and has the right to alter or reprice any time without notice. Reg No: CDB-U 53215