

KILLAWARRA

Enriching lives with inspiring spaces.



4

3

2

2

Total Width: 14.1m²

Total Depth: 29.6m²

Living: 234m²

Garage: 41m²

Alfresco: 21m²

Porch: 4m²

TOTAL: 300m²

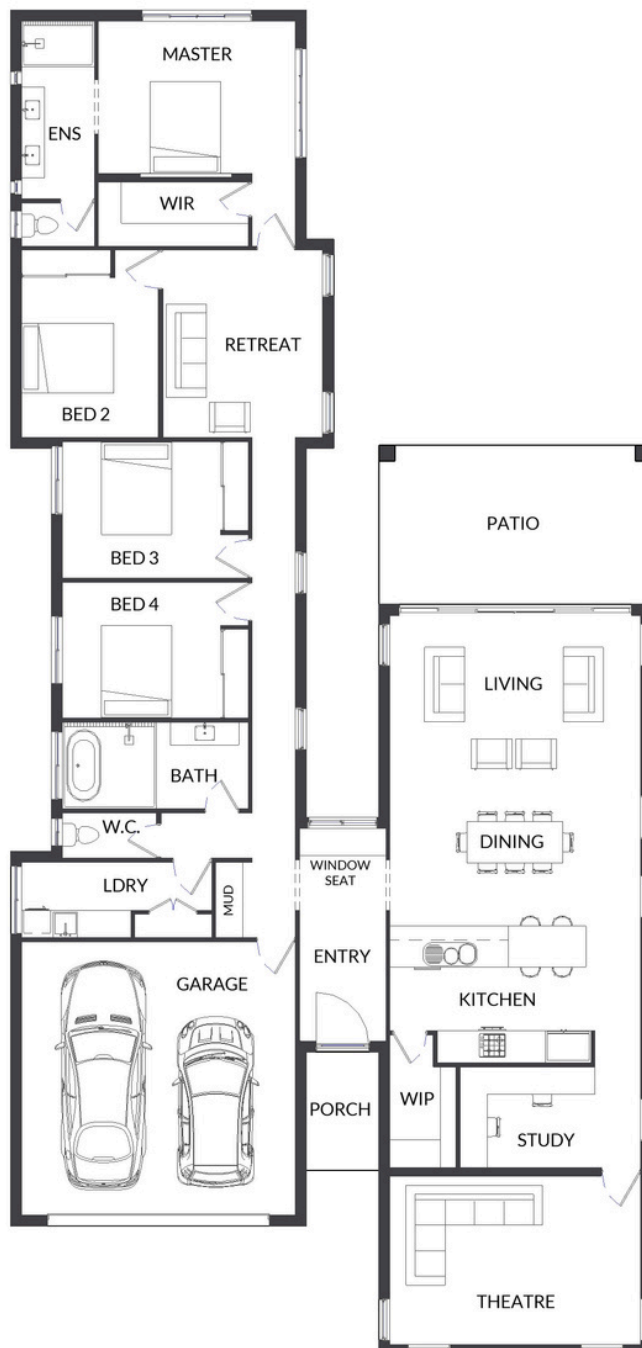

crown

BUILDING / CONSTRUCTION

0419 235 430
info@crownconstructions.com.au
 24-30 Osboldstone Road,
 Wangaratta, VIC

*All home designs and related materials provided by Crown Building and Construction are the exclusive property of Crown Building and Construction. Unauthorised copying, reproduction, distribution, or use of these plans, in whole or in part, without express written permission from Crown Building and Construction, is strictly prohibited. All rights reserved. Crown Building and Construction retains full ownership of all intellectual property associated with these plans and has the right to alter or reprice any time without notice. Reg No: CDB-U 53215