

crown

EXCLUSIVE HOUSE & LAND PACKAGES

Enriching lives with inspiring spaces.



Worland Gardens, Wangaratta



AROONA



MERTON



Exclusive House & Land Package

- ▲ PV Solar
- ▲ Rinnai ducted refrigerated heating and cooling system
- ▲ Stone benchtops
- ▲ 7 Star Energy Rating
- ▲ Premium appliances with oven, induction cooktop and integrated dishwasher
- ▲ Double garage with additional storage
- ▲ Raymor Tapware
- ▲ Touch Handles hardware for cabinetry
- ▲ LED down-lights throughout
- ▲ Butler's pantry
- ▲ Zanda Architectural Hardware for external and internal doors
- ▲ Double-glazed windows and doors throughout
- ▲ Facade included as per illustrations
- ▲ Style your home with expert interior designers at our modern showroom
- ▲ Further customisation options available

**ENRICHING LIVES
WITH INSPIRING SPACES.**

AROONA

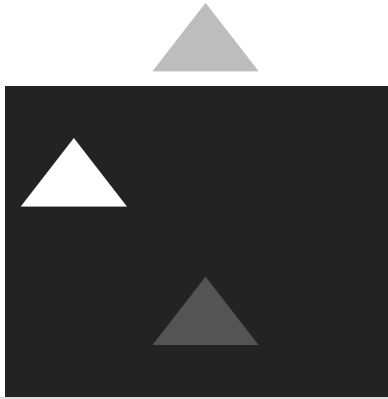

4 2 2 2

Land Size: 700m²

Register Your Interest

Jamie Rondinella / Operations Manager
0428 555 637
jamie@crownconstrutions.com.au

crown
BUILDING / CONSTRUCTION

*Images are for illustrative purposes only and may include upgrade items. Crown does not supply items such as furniture, fencing or hard landscaping. The package is subject to the developers design approval, councils final approval and engineering design. Package price excludes stamp duty on land, legal fees and conveyancing costs. Crown reserves the right to alter the descriptions and or pricing at any time without notice. The design is property of Crown and must not be used, reproduced or copied wholly without the approval of written consent from an authorised Crown representative. Two part contract - the land contract is with the owner and the builder contract is with the builder. Reg No: CDB-U 53215

MERTON

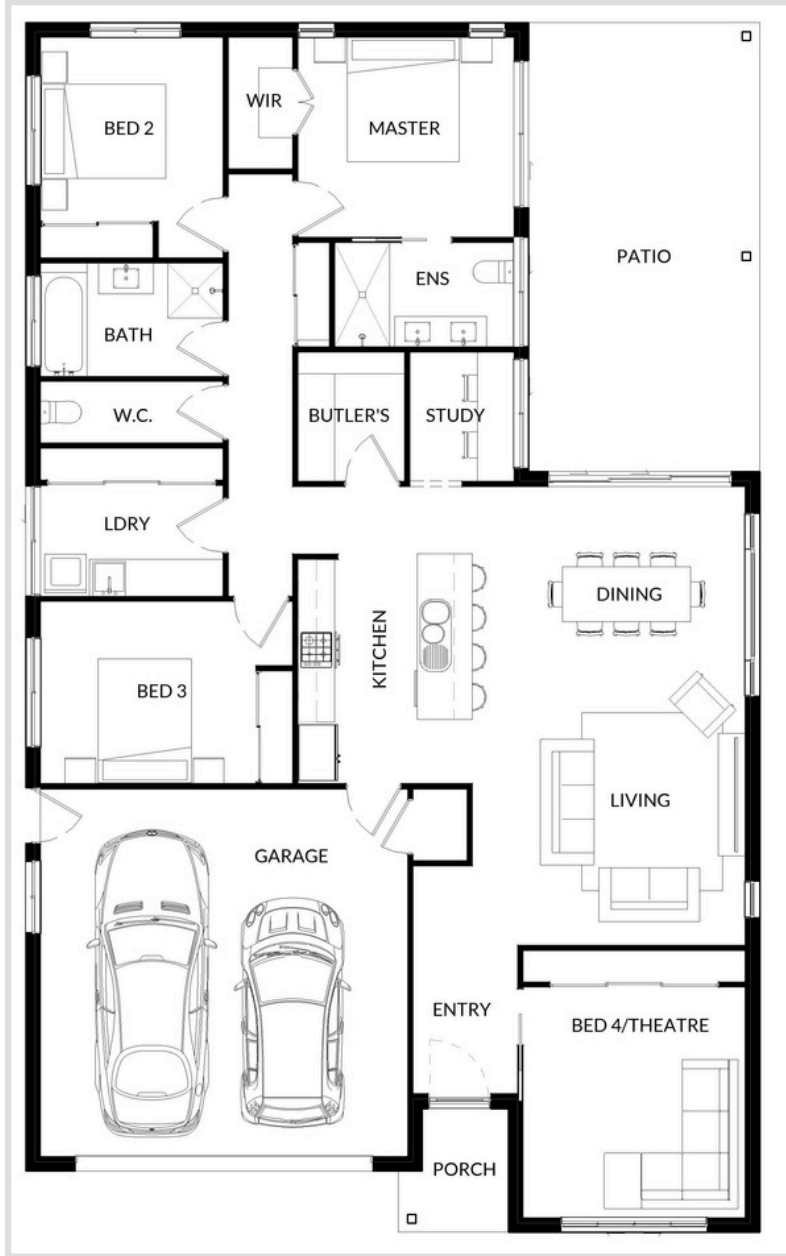
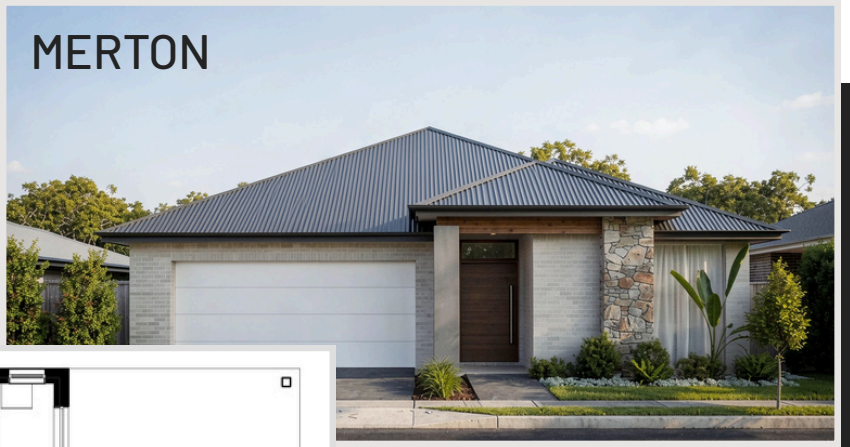

4 1 2 2

Land Size: 600m²

Register Your Interest

Jamie Rondinella / Operations Manager
0428 555 637
jamie@crownconstrutions.com.au

crown
BUILDING / CONSTRUCTION

*Images are for illustrative purposes only and may include upgrade items. Crown does not supply items such as furniture, fencing or hard landscaping. The package is subject to the developers design approval, councils final approval and engineering design. Package price excludes stamp duty on land, legal fees and conveyancing costs. Crown reserves the right to alter the descriptions and or pricing at any time without notice. The design is property of Crown and must not be used, reproduced or copied wholly without the approval of written consent from an authorised Crown representative. Two part contract - the land contract is with the owner and the builder contract is with the builder. Reg No: CDB-U 53215